Track 3 & 4 on the CD

www.fiddlinphil.com

Sonata on 'A'

Composed by P. Rooke

You will notice that some bars have 2 down bows in a row. When this occurs, simply stop the bow about half way, then continue the down bow on the next note - this just makes a break between the notes.

SAMPLE

Open String Part

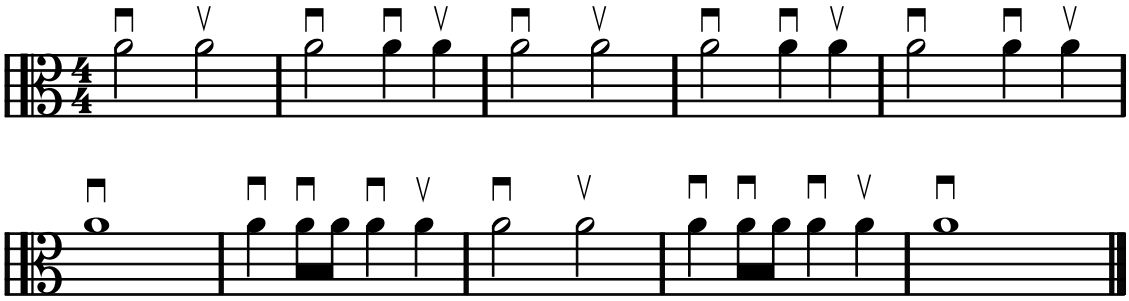

www.fiddlinphil.com

Melody Part

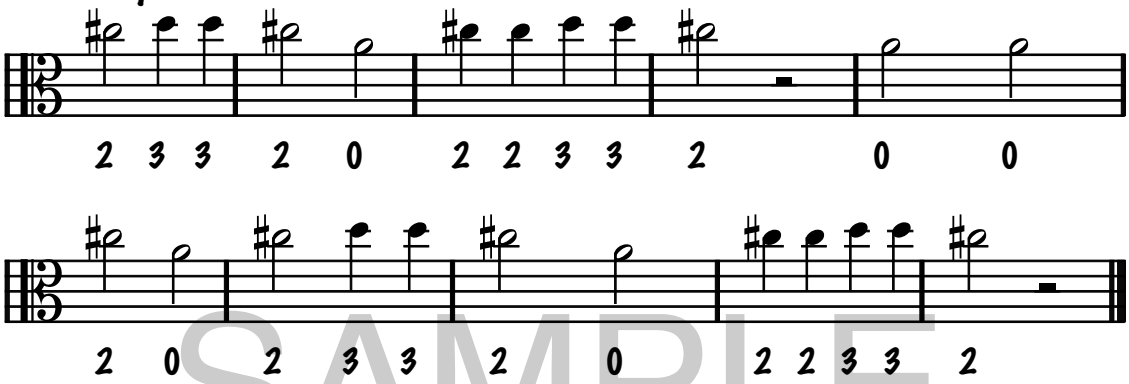

SAMPLE

www.fiddlinphil.com